

# Application Jewellery Consultant

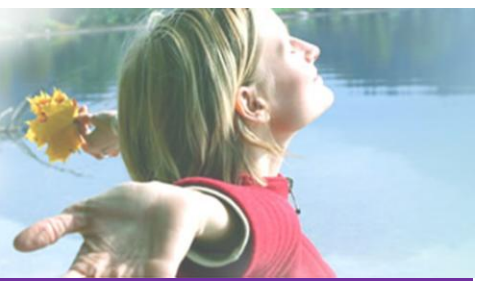

Helping Organisations and Individuals  
get through life more easily  
**PriorityOne**  
A Fresh Approach



## About you?

Full Name: \_\_\_\_\_ Date: \_\_\_\_\_  
Last First M.I.

Address: \_\_\_\_\_  
Street Address Apartment/Unit #  
 \_\_\_\_\_  
City State Postcode

Phone: ( ) \_\_\_\_\_ E-mail Address: \_\_\_\_\_

Date Available to start work:

Are you a citizen of Australia? YES  NO  If no, are you authorised to work in Australia? YES  NO

Have you ever worked in the jewellery industry? YES  NO  If yes, when? \_\_\_\_\_

Have you ever been convicted of a felony? YES  NO   
 If yes, explain: \_\_\_\_\_

Are you prepared to take a Police check? YES  NO  If no, please state why: \_\_\_\_\_

Are you known by any other name? YES  NO  If yes, please state here: \_\_\_\_\_

Are you able to work independently? 1 = No 5 = Yes  
 1 2 3 4 5

Are you able to multi-task and prioritise? 1 2 3 4 5

Are you a good communicator? 1 2 3 4 5

Do you enjoy meeting new people? 1 2 3 4 5

Do you have an eye for detail? 1 2 3 4 5

Do you goal set on a regular basis? 1 2 3 4 5

What are 3 of your key strengths?

- \_\_\_\_\_
- \_\_\_\_\_
- \_\_\_\_\_

What are 3 instances that make you frustrated?

- \_\_\_\_\_
- \_\_\_\_\_
- \_\_\_\_\_

## Your education...

Secondary School: \_\_\_\_\_ Address: \_\_\_\_\_

From: \_\_\_\_\_ To: \_\_\_\_\_ Year level completed: \_\_\_\_\_

Other Institution \_\_\_\_\_

From: \_\_\_\_\_ To: \_\_\_\_\_

# Application Jewellery Consultant



## Referees?

Please list two professional references.

Full Name: \_\_\_\_\_ Relationship: \_\_\_\_\_  
Company: \_\_\_\_\_ Phone: (    ) \_\_\_\_\_  
Address: \_\_\_\_\_

Full Name: \_\_\_\_\_ Relationship: \_\_\_\_\_  
Company: \_\_\_\_\_ Phone: (    ) \_\_\_\_\_  
Address: \_\_\_\_\_

## A little bit about your employment history...

Company: \_\_\_\_\_ Phone: (    ) \_\_\_\_\_  
Address: \_\_\_\_\_ Supervisor: \_\_\_\_\_  
Job Title: \_\_\_\_\_  
Responsibilities: \_\_\_\_\_

From: \_\_\_\_\_ To: \_\_\_\_\_

May we contact this company for a reference?      YES       NO

Company: \_\_\_\_\_ Phone: (    ) \_\_\_\_\_  
Address: \_\_\_\_\_ Supervisor: \_\_\_\_\_  
Job Title: \_\_\_\_\_  
Responsibilities: \_\_\_\_\_

From: \_\_\_\_\_ To: \_\_\_\_\_

May we contact this company for a reference?      YES       NO

## The fine print stuff...

I certify that my answers are true and have been completed to the best of my knowledge.

If this application is successful, I understand that false or misleading information in my application or interview may result in my release.

Signature: \_\_\_\_\_ Date: \_\_\_\_\_

<sup>Y</sup>  <sup>N</sup> Interview : Date: \_\_\_\_\_ Time: \_\_\_\_\_ Where: \_\_\_\_\_